Tenor Saxophone

FREEDOM
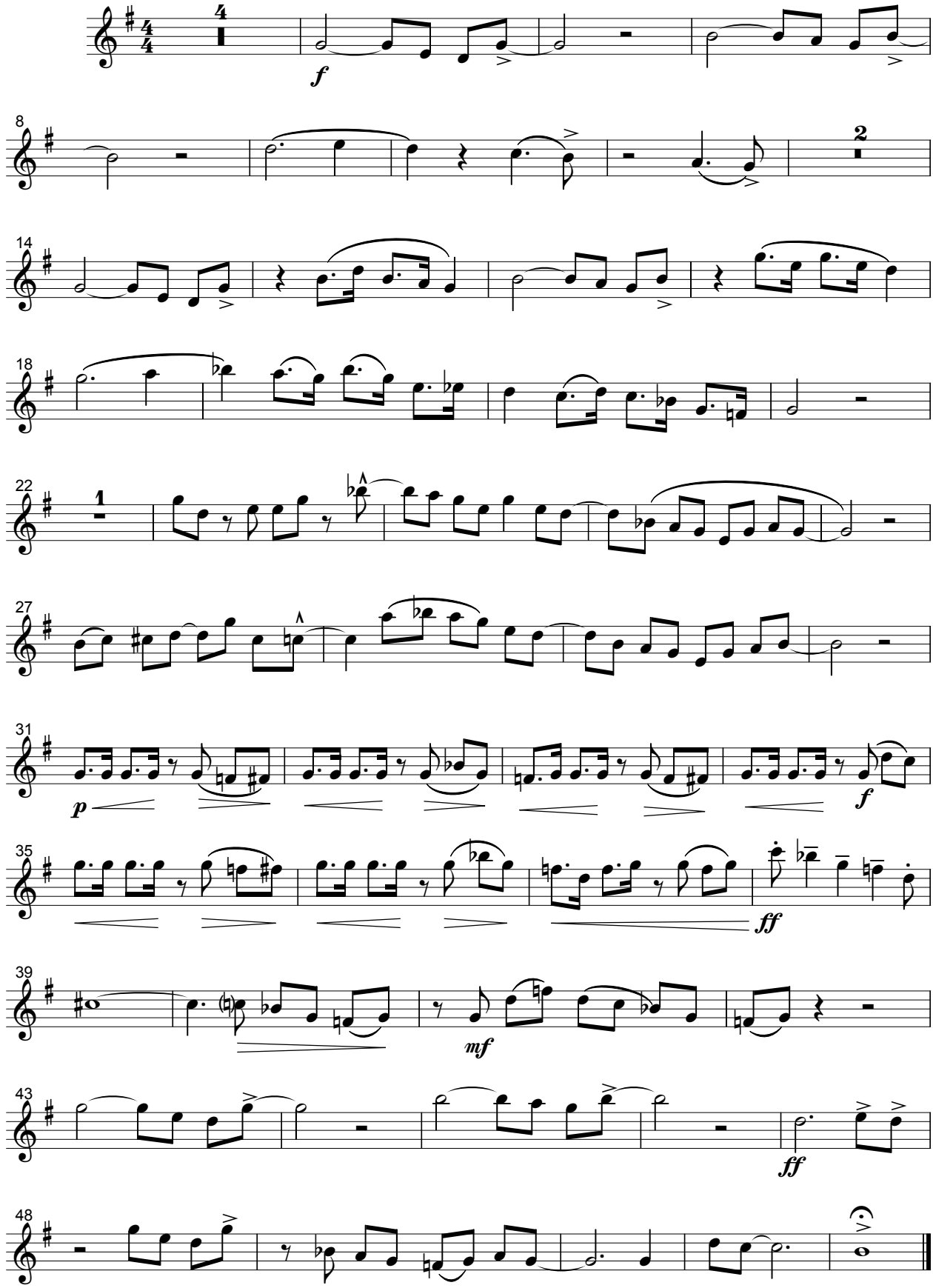
Spiritual
Arr.: Simon Zemzik